

FRONT ELEVATION

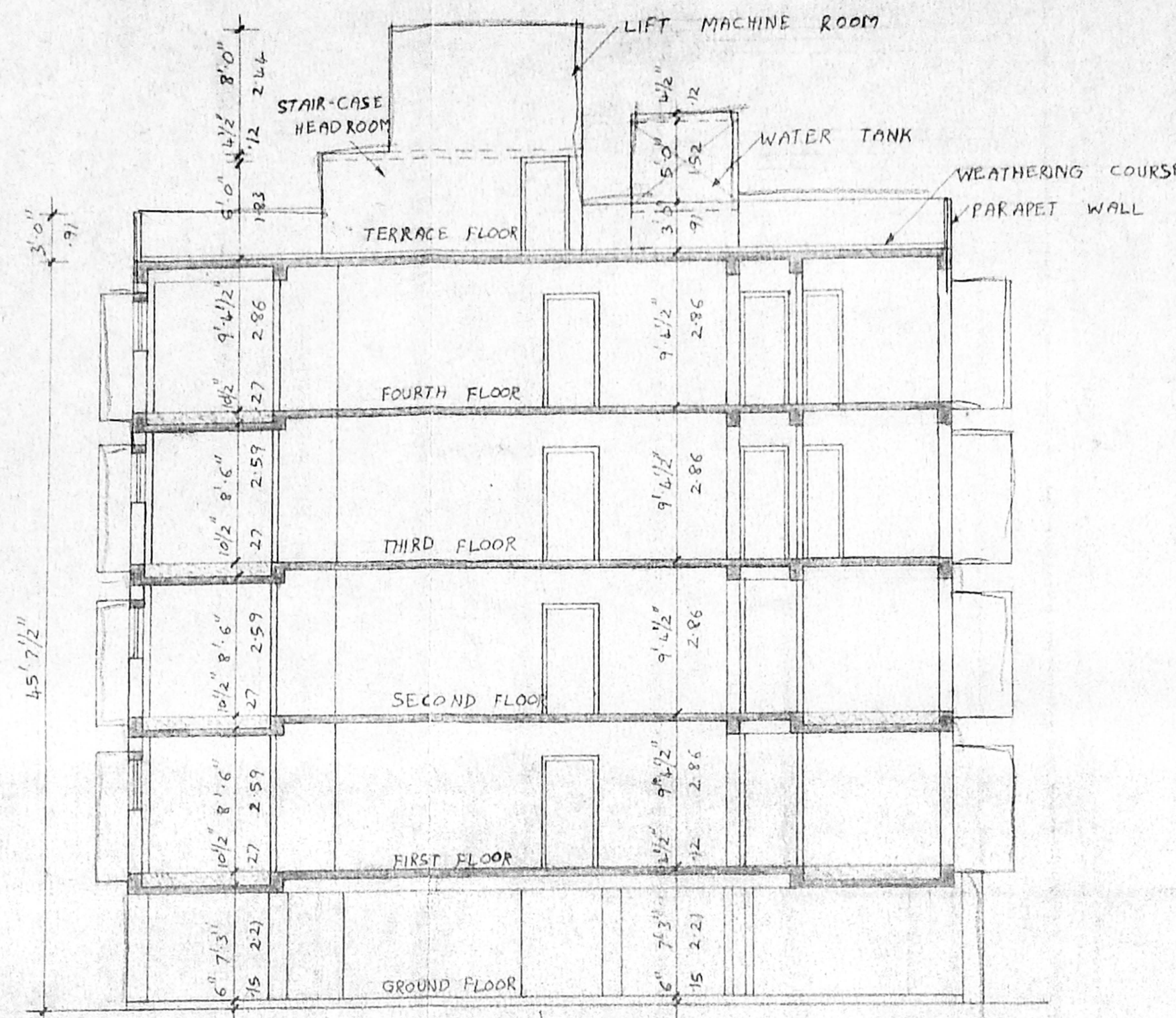

SECTION X-X

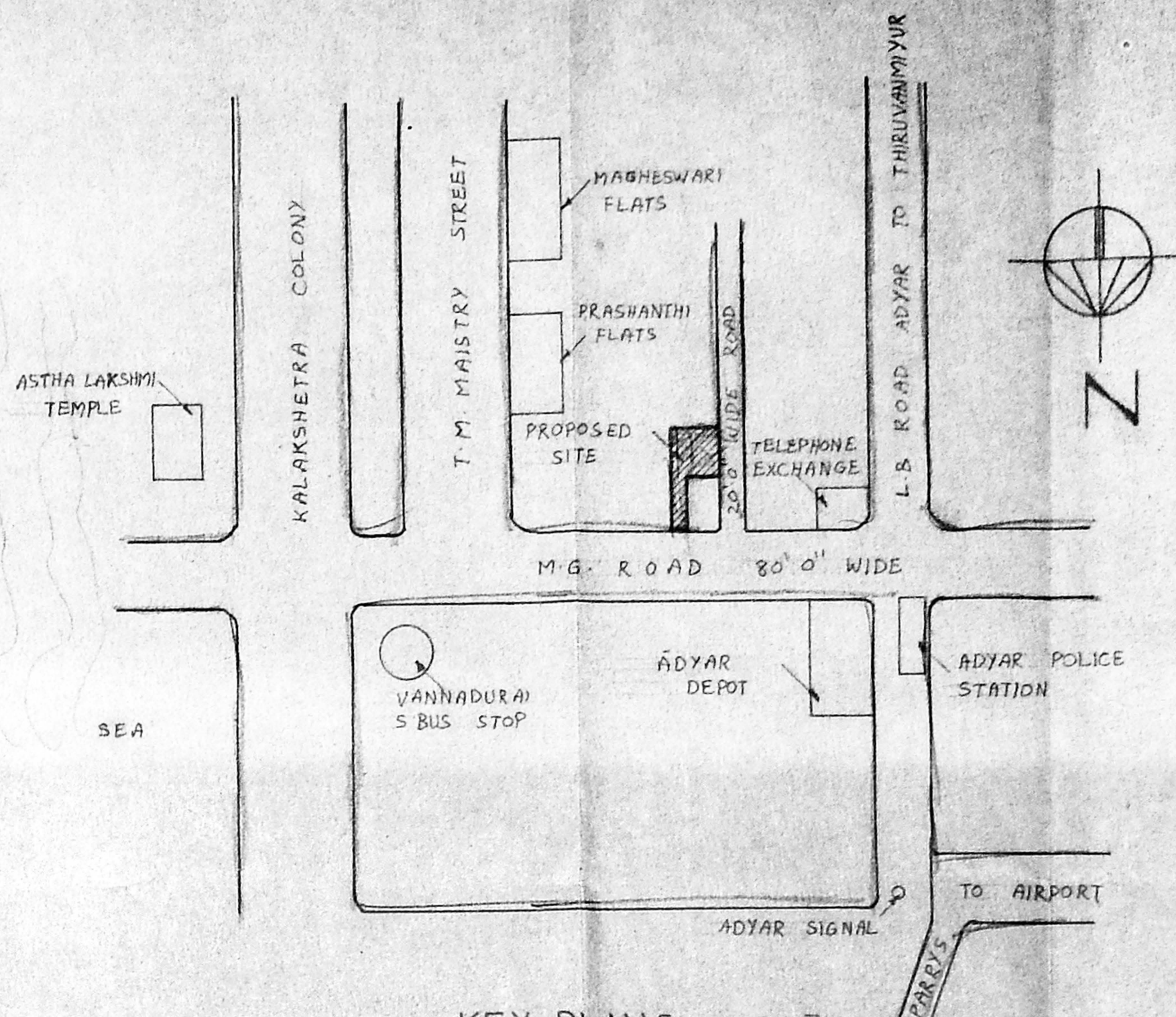

KEY PLAN (SCALE: N.T.S)

PROPOSED RESIDENTIAL BUILDING AT DOOR NO: 45, M.G. ROAD, THIRUVANMIYUR, T.S. NO. 67, BLOCK: 24, CHENNAI - DISTRICT



FOR: DR. P.K. VASANTHI

SHEET NO: 1

SCHEDULE OF JOINERY:

M.D - MAIN DOOR	3'6" X 7'0"
D - DOOR	3'0" X 7'0"
D <sub>1</sub> - DOOR	2'6" X 7'0"
W - WINDOW	6'0" X 4'6"
W <sub>1</sub> - WINDOW	5'0" X 4'6"
W <sub>2</sub> - WINDOW	4'0" X 4'6"
W <sub>3</sub> - WINDOW	2'0" X 4'6"
KW - KITCHEN WINDOW	6'0" X 3'6"
F/D - FRENCH DOOR	9'0" X 7'0"
F/D <sub>1</sub> - FRENCH DOOR	5'0" X 7'0"
V - VENTILATOR	2'0" X 3'0"
KW <sub>1</sub> - KITCHEN WINDOW	3'0" X 3'6"

COLOUR INDEX:

- PROPOSED BUILDING
- SITE BOUNDARY LINE
- EXISTING ROAD

SCALE: 1" = 8'0" DATE

OWNER:

LICENSED SURVEYOR:

*[Signature]*  
 TO: NEELANMURTHY & SONS, LICENSED SURVEYOR, 15/10, SURESH NAGAR, 11, TAMIL NAGAR, WEST MAMBALAM, CHENNAI - 600 033

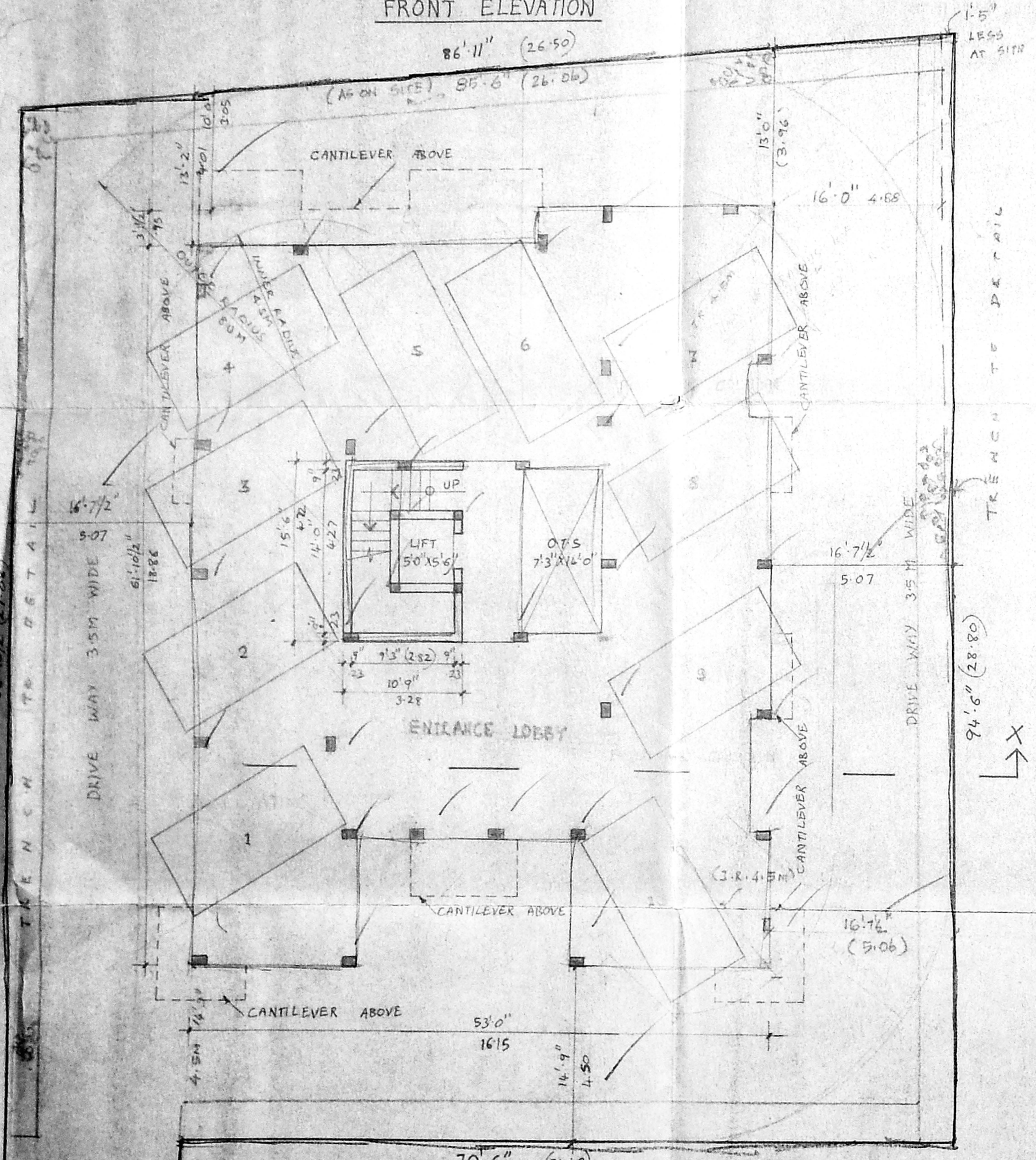

STILTS PARKING FLOOR PLAN

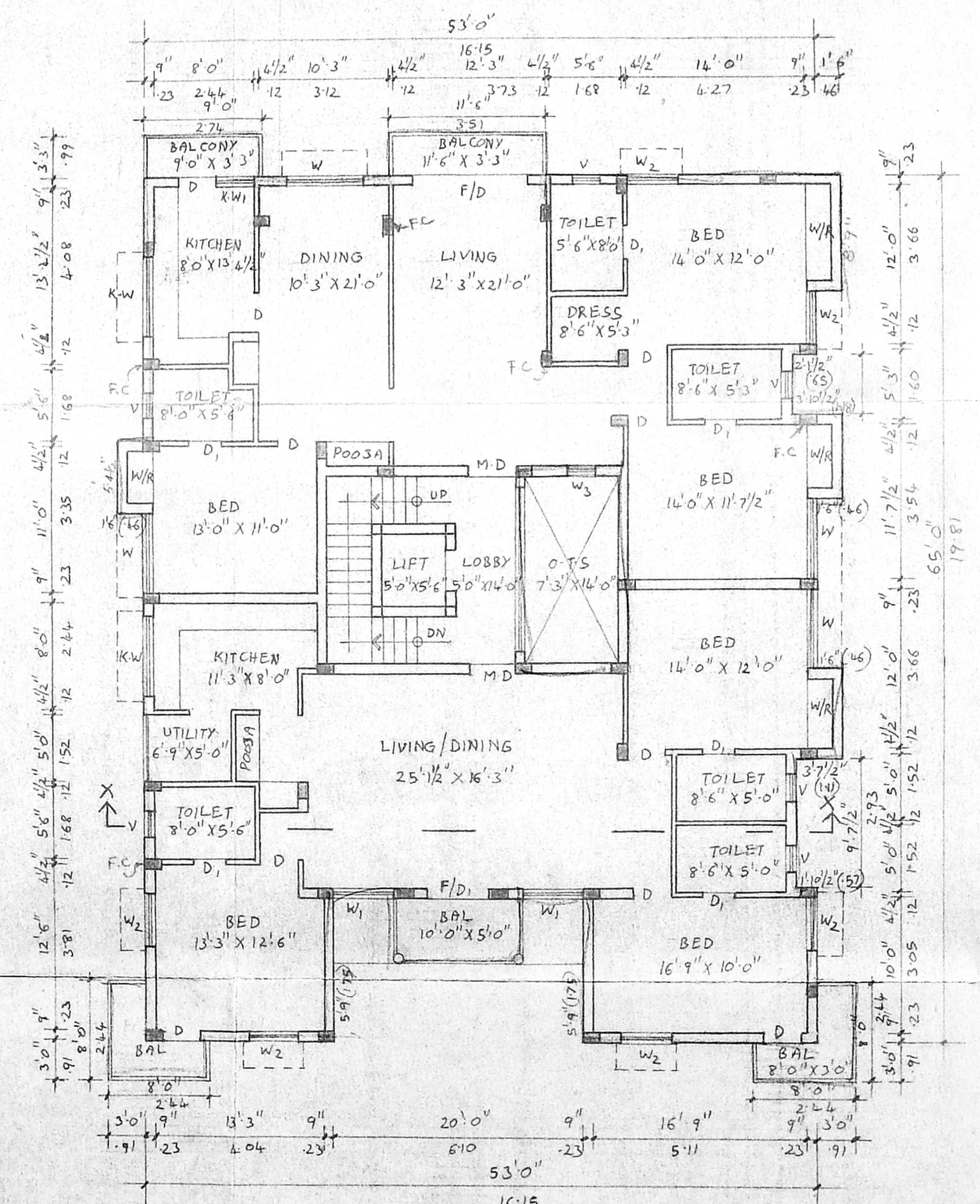

FIRST FLOOR PLAN

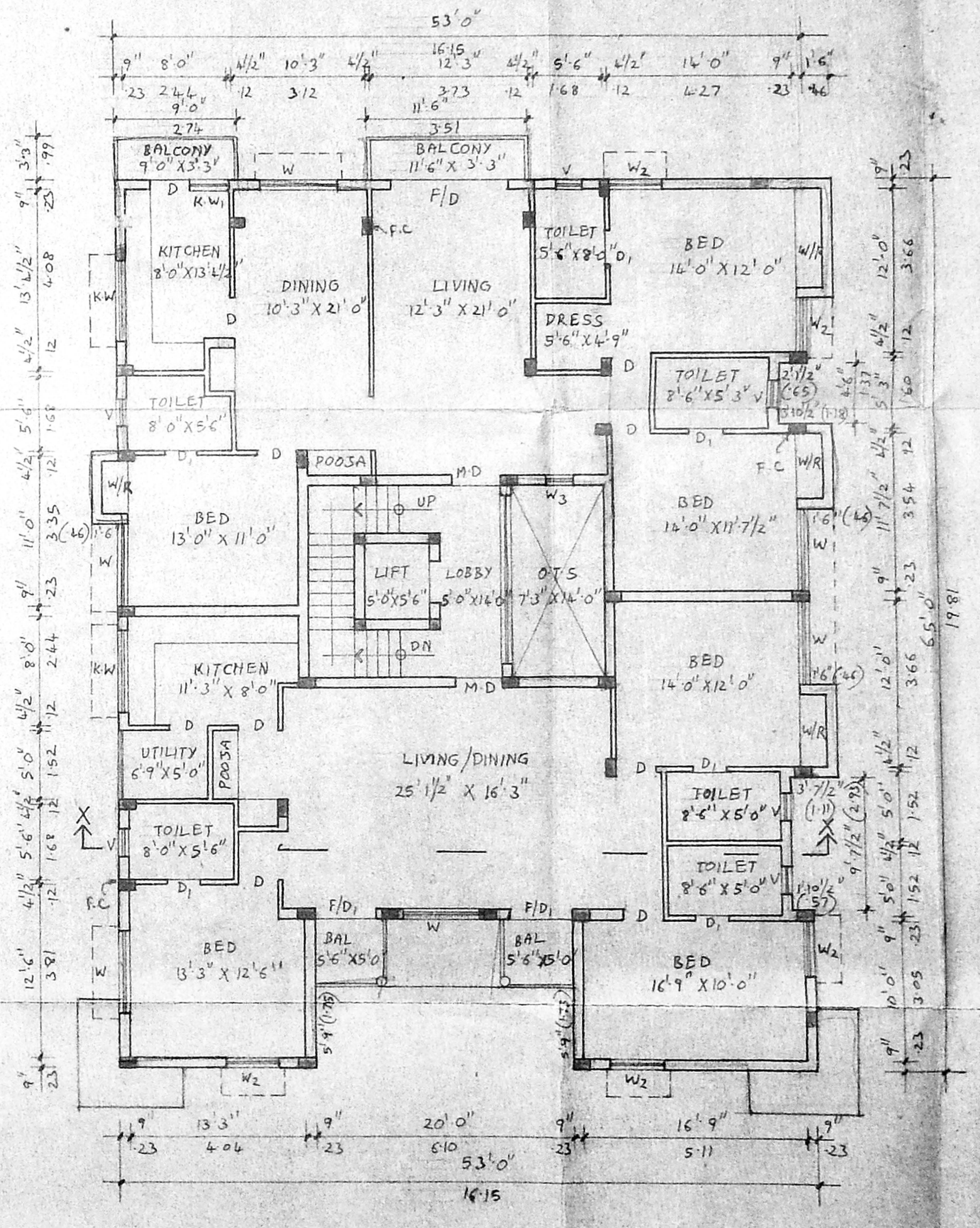

SECOND FLOOR PLAN

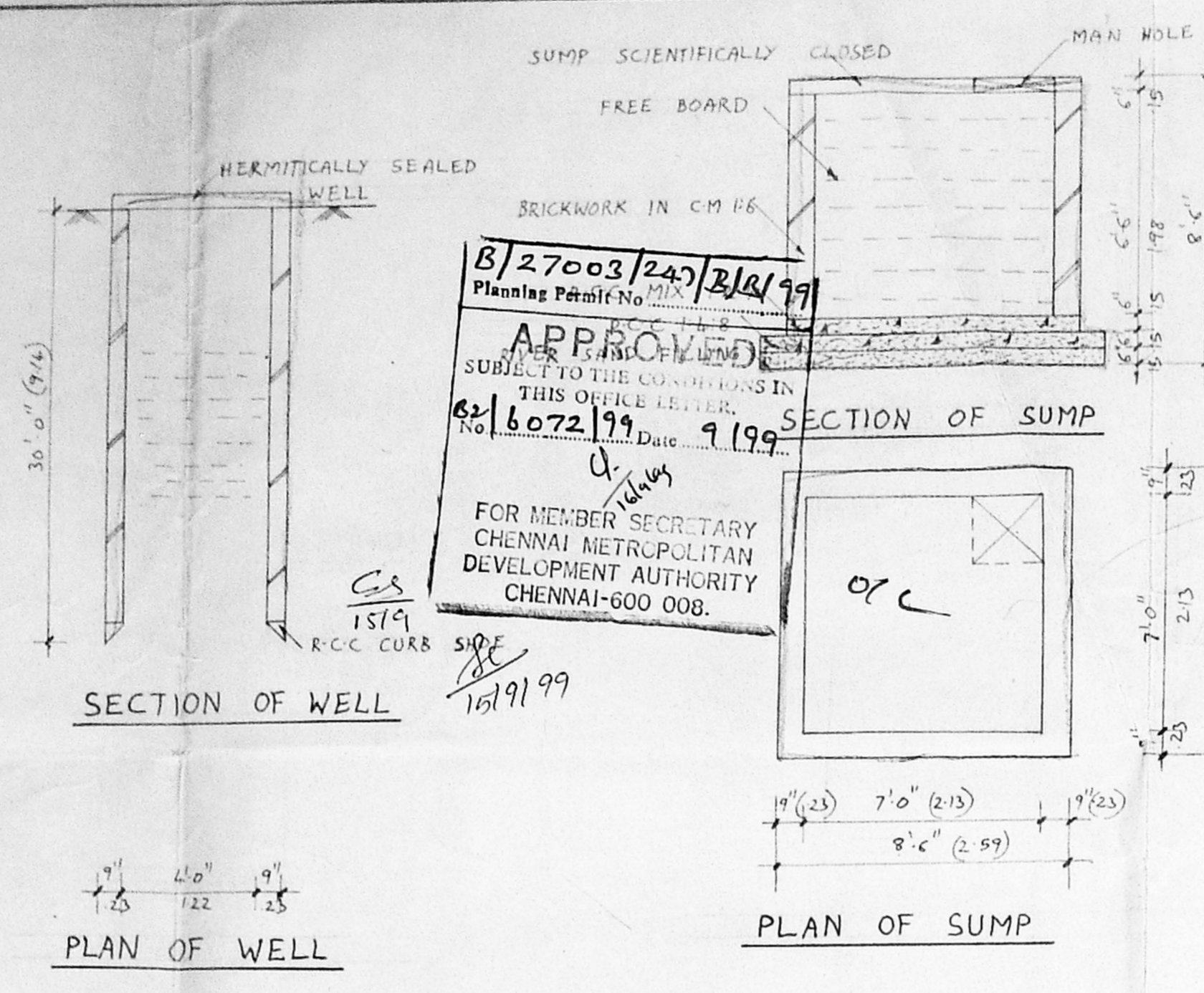

B/27003/245/2/1/99  
Planning Permit No. 2/1/99  
**APPROVED**  
SUBJECT TO THE CONDITIONS IN THIS OFFICE LETTER.  
No. 6072/99 Date: 9/99  
FOR MEMBER SECRETARY  
CHENNAI METROPOLITAN  
DEVELOPMENT AUTHORITY  
CHENNAI-600 008.

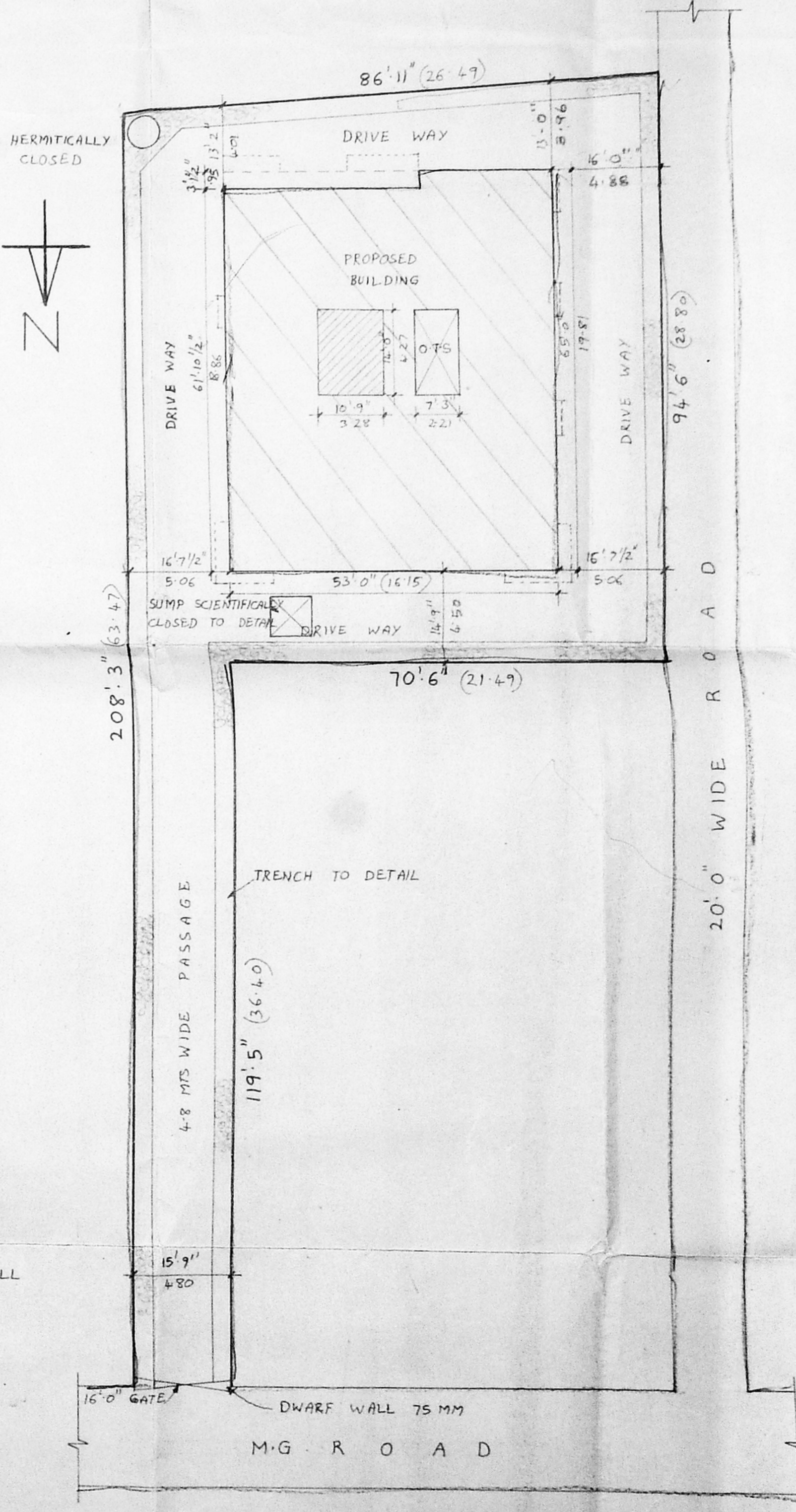
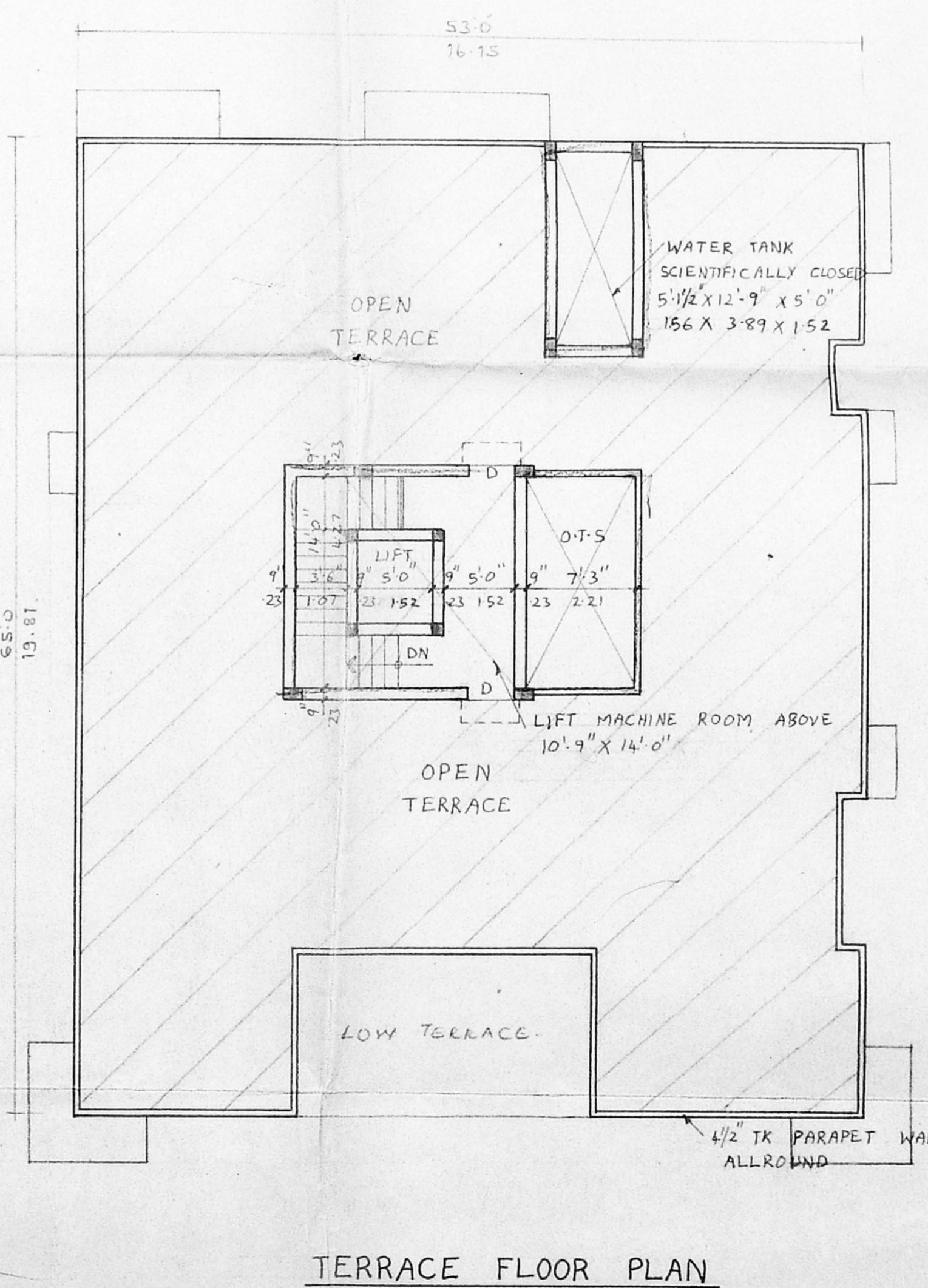
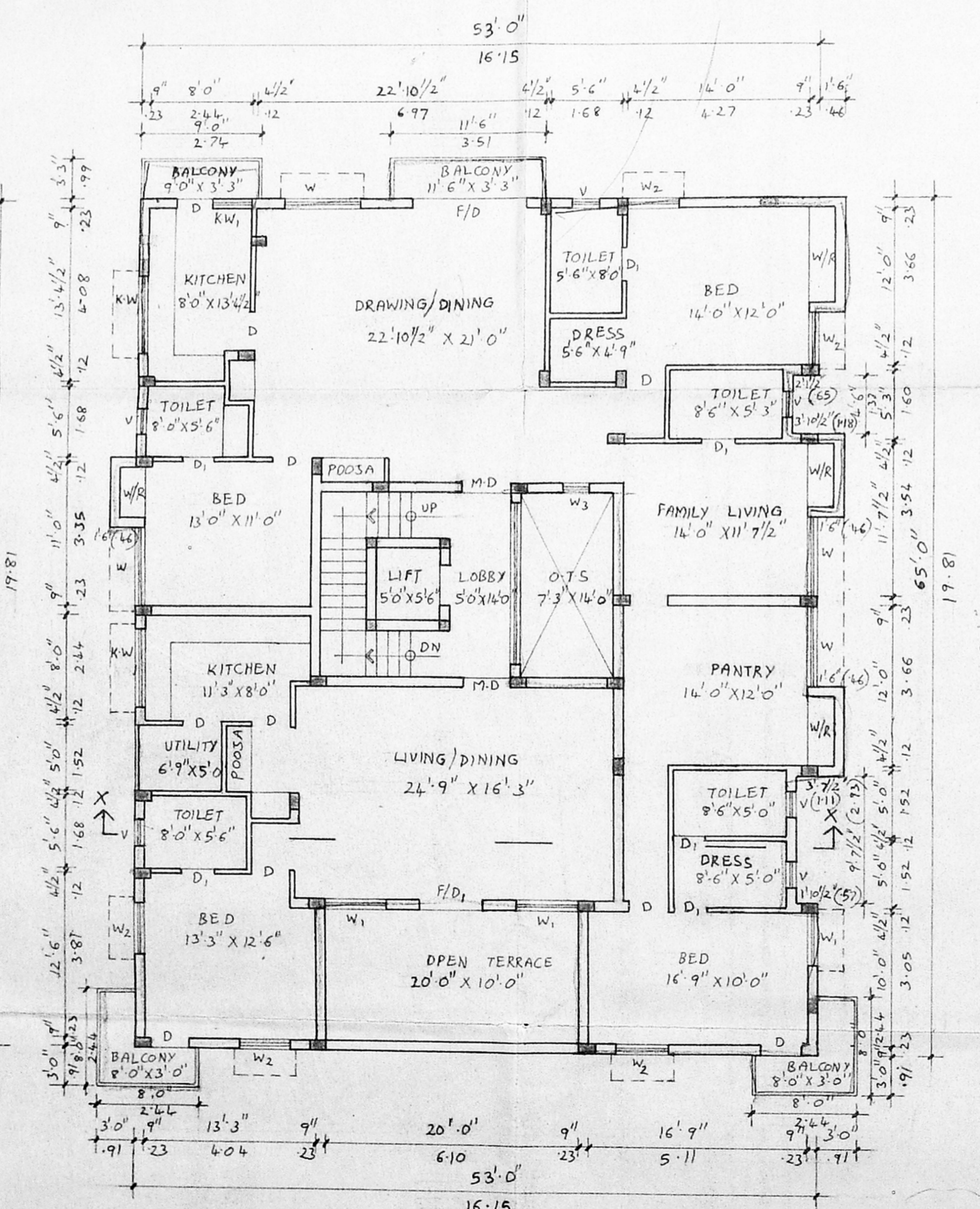
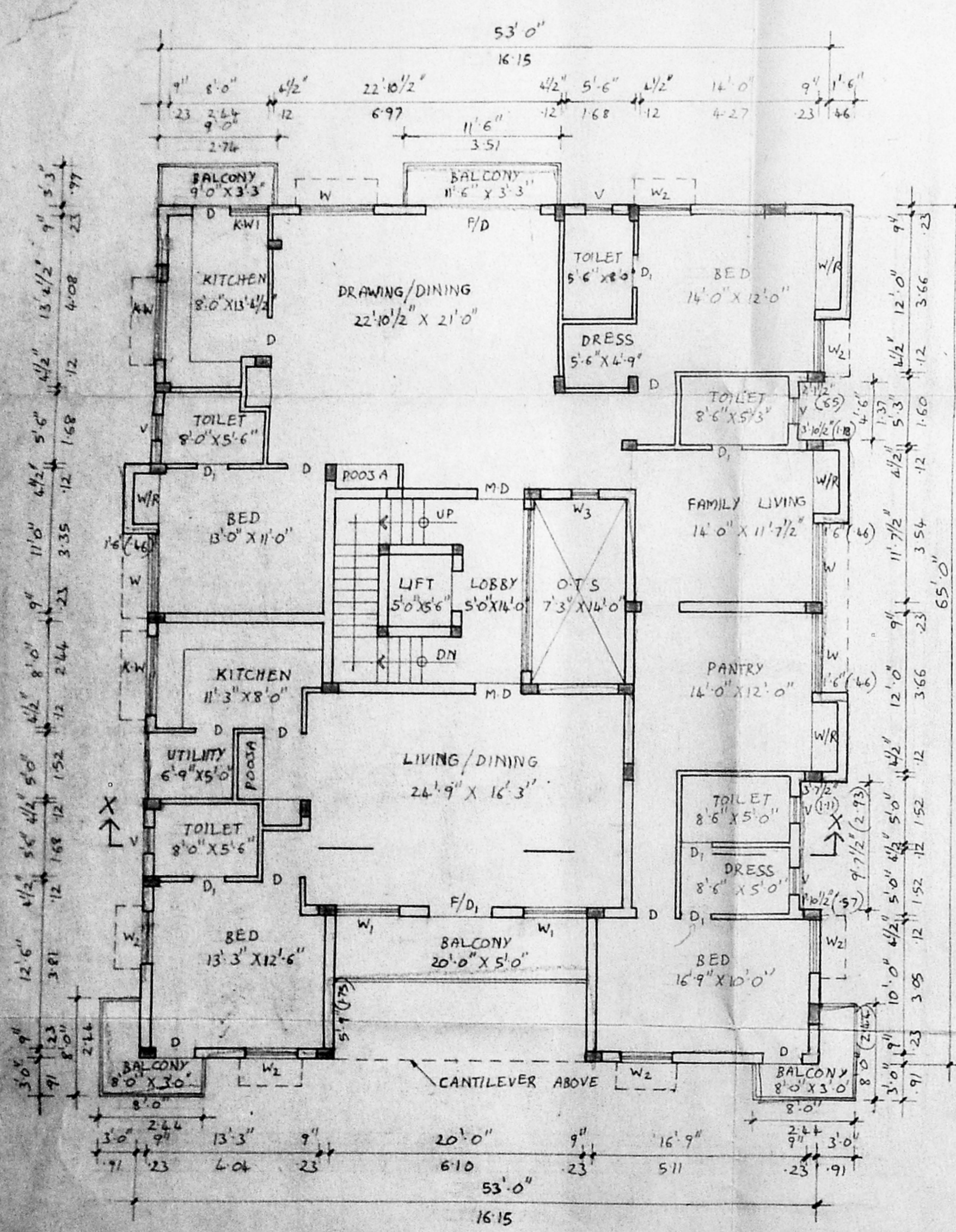
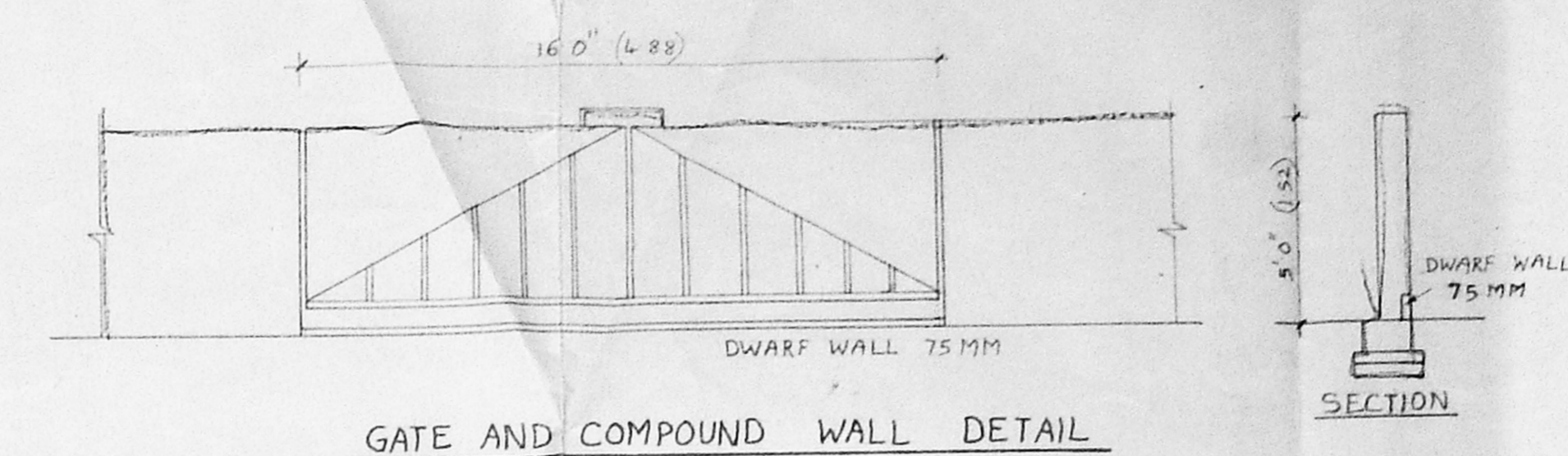
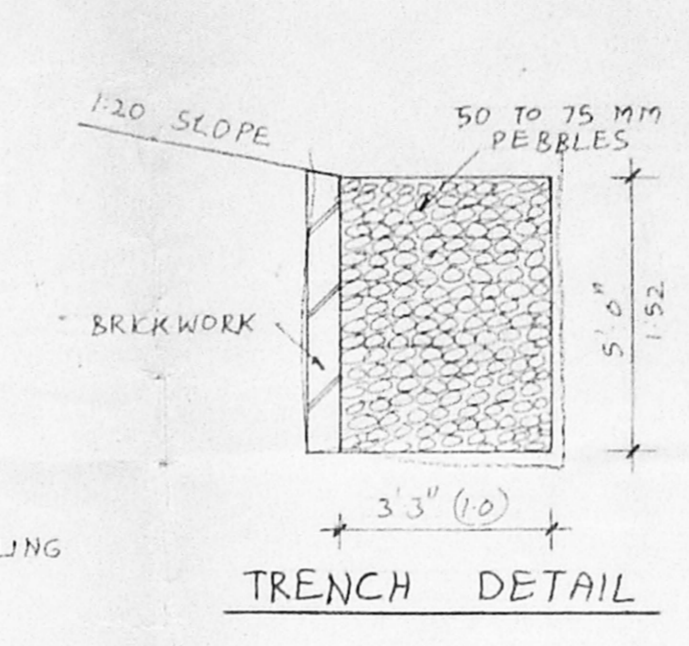
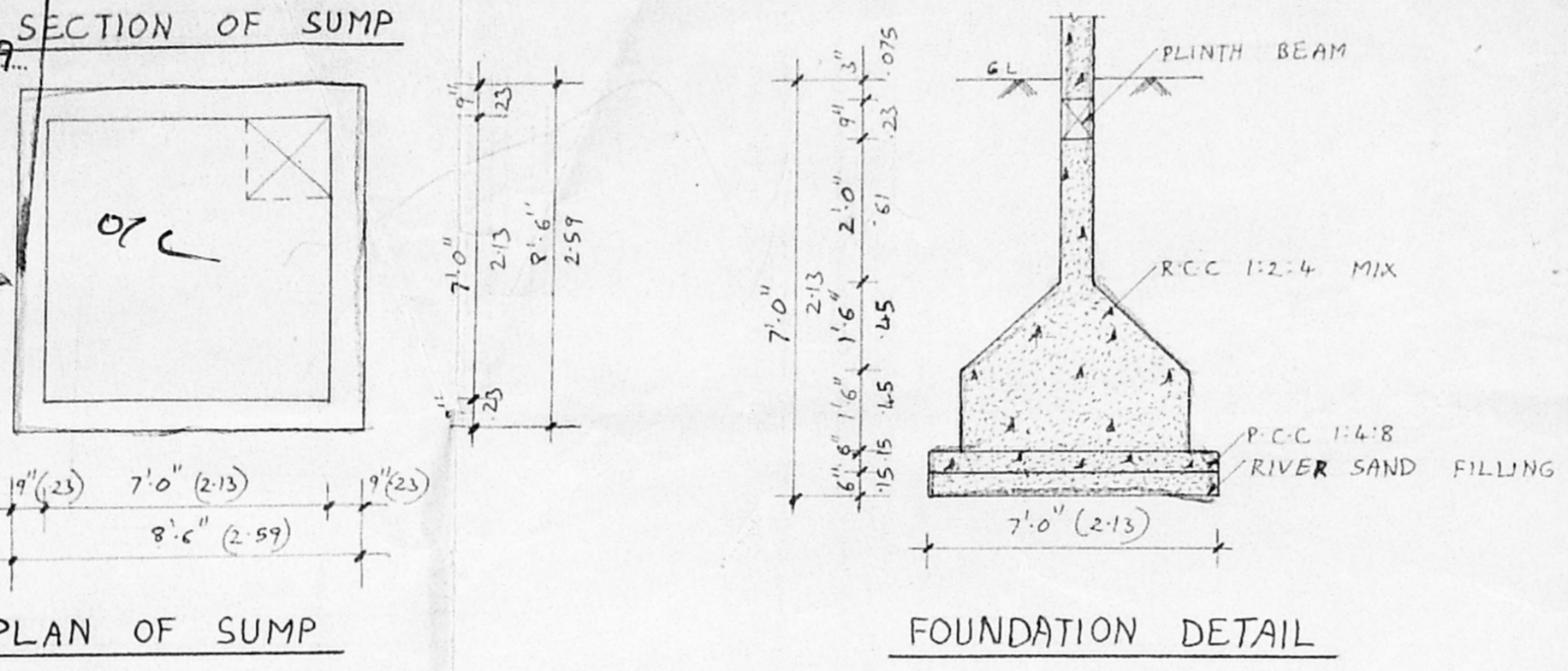

PROPOSED RESIDENTIAL  
BUILDING AT DOOR NO:45,  
M.G. ROAD, THIRUVANMIYUR,  
T-S NO:67, BLOCK NO:24,  
CHENNAI DISTRICT.  
CMDA (B)/1/1 No. 1/1  
C.No. 6072/99  
Scrutiny  
P.A. 25/6  
FOR: DR. K. VASANTHI  
D.P.

**SHEET NO:**

**SPECIFICATIONS:**  
FOUNDATION USING RCC COLUMN  
FOUNDATION OVER PCC AND  
SAND, SUPER STRUCTURE BRICKWORK  
CM 15, FLOORING USING PCC  
1:4:8 MIX OVER SAND, ROOFING  
USING PCC 1:2:4 MIX 5" THK  
PLASTERING USING CM 12,  
JOINERY USING BEST INDIAN  
TEAK.

**AREA DETAILS**

STILTS FLOOR AREA:	166.62	154.9
FIRST FLOOR AREA:	3384.80	309.72
SECOND FLOOR AREA:	3261.80	303.14
THIRD FLOOR AREA:	3384.80	314.57
FOURTH FLOOR AREA:	3284.80	305.27
TOTAL AREA:	13422.82	1248.38
SITE AREA:	9626.11	874.62
F.S.I.	1.40	

**COLOUR INDEX:**

- PROPOSED BUILDING
- SITE BOUNDARY LINE
- EXISTING ROAD

SCALE: 1"=8'0"    DATE:

**OWNER:**  
Vasanthi Rangarajan

**LICENSED SURVEYOR:**  
T.G. MELNAMPALLY ROAD  
CLASS 7 LICENSED SURVEYOR  
LIC. NO. (B-0-9819)  
13 "SHREE ANSALAM"  
11, THIRUVANMIYUR ROAD  
CHENNAI 600 008